



www.myitrail.com
800-590-4272



1 Monitor

Monitor page: user will see the iTrail GPS tracking interface, which display all devices assigned to the account. From here you can access individual device for further tracking actions.

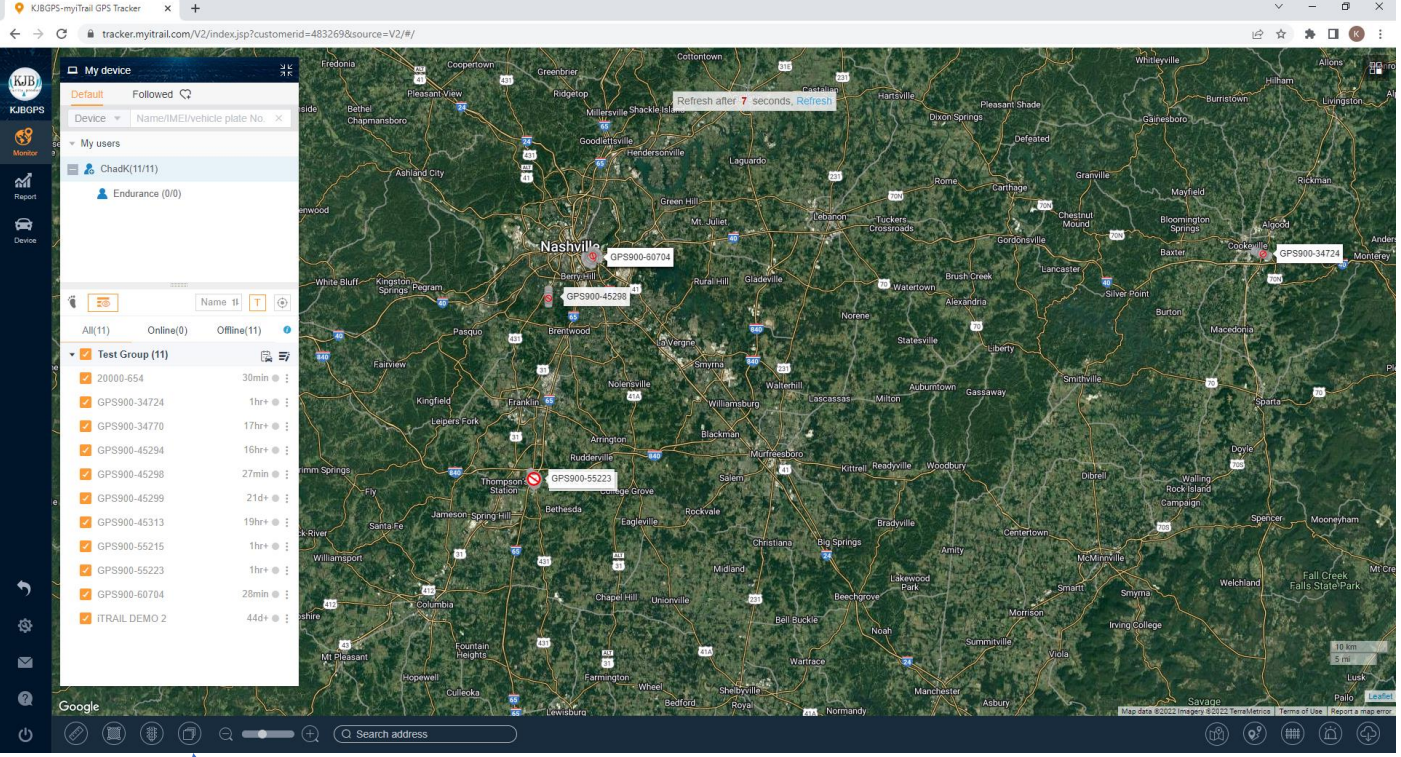

Map type options

This allows the user to select from a variety of MAP styles

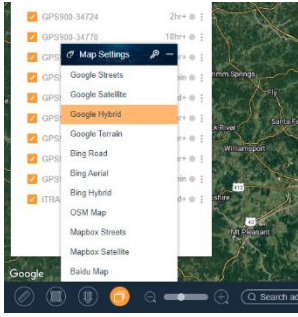

Track

The **Track** Option Allows the User to track 1 or all devices in real time, this can be achieved by accessing the Monitor option. Or if you would like to track one specific device select the to the right of the device you wish to track. Then select "Track: from the options list.

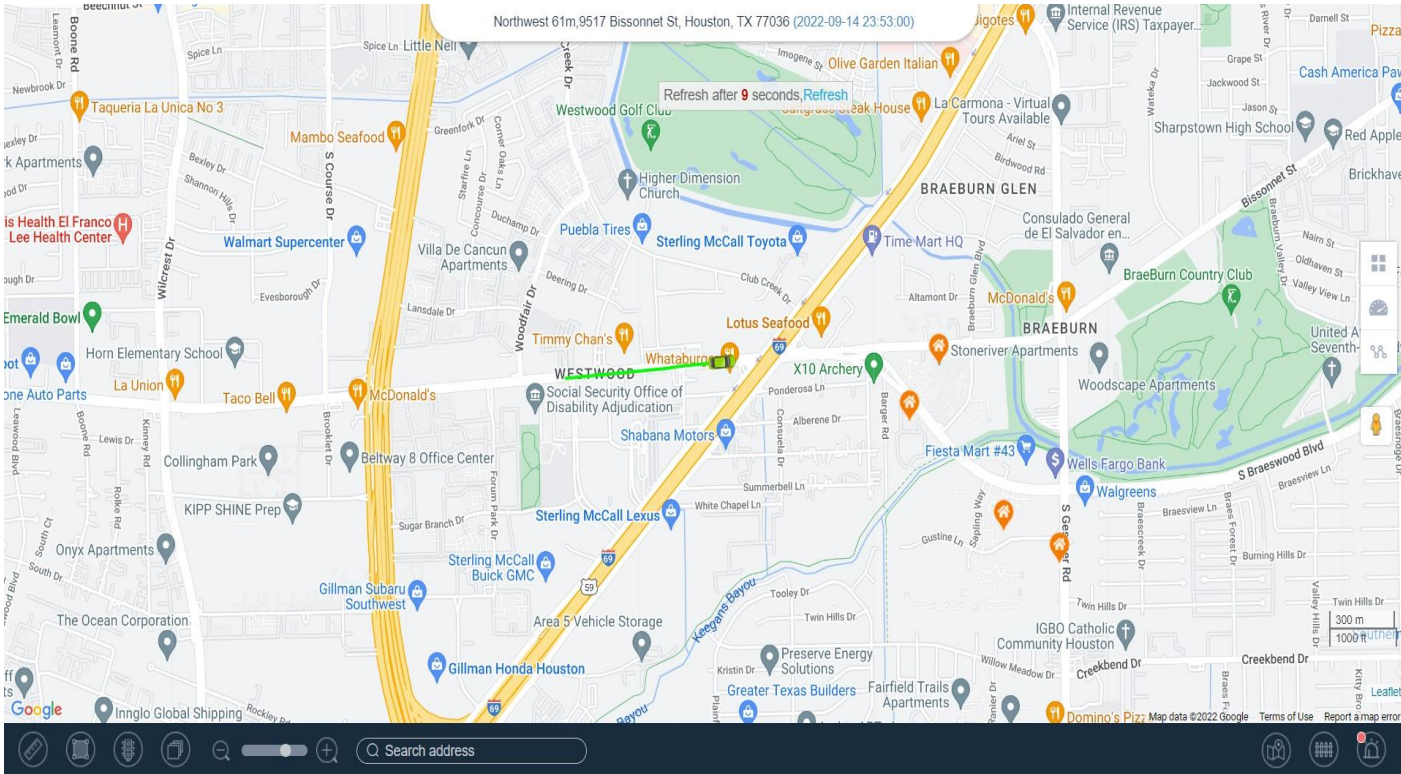

5 Playback

User can check device history route by select specific Time & Date. Select which brings up the secondary options, including Playback.

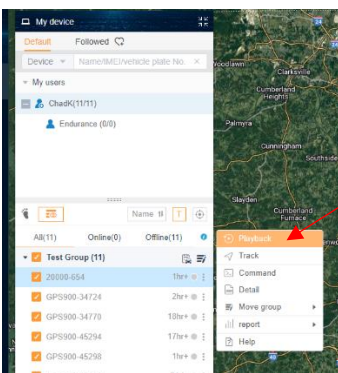

User will now select Device, Time & Date Range than select Play to run Playback.

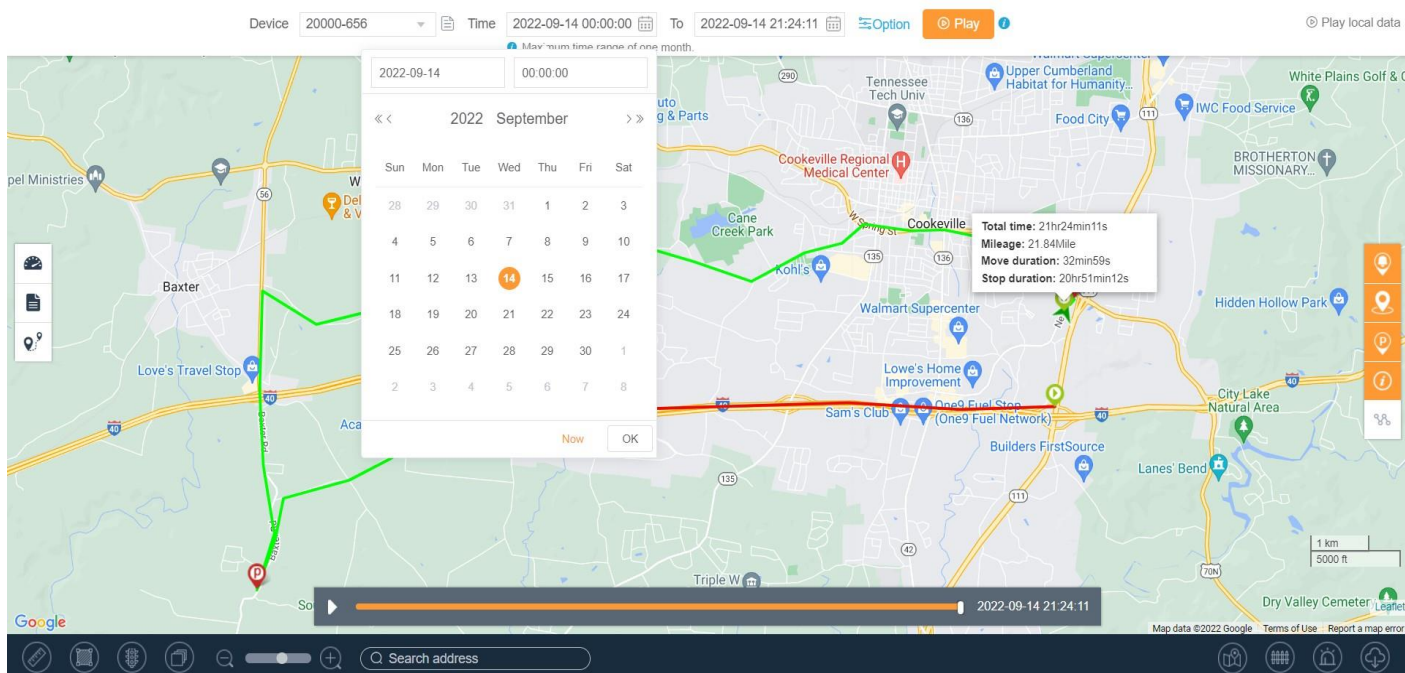

Geo-fence

User can create 1 or multiple Geo-Fence's and set up connection with devices, by selecting Geo-Fence in/out to get an alert notification.

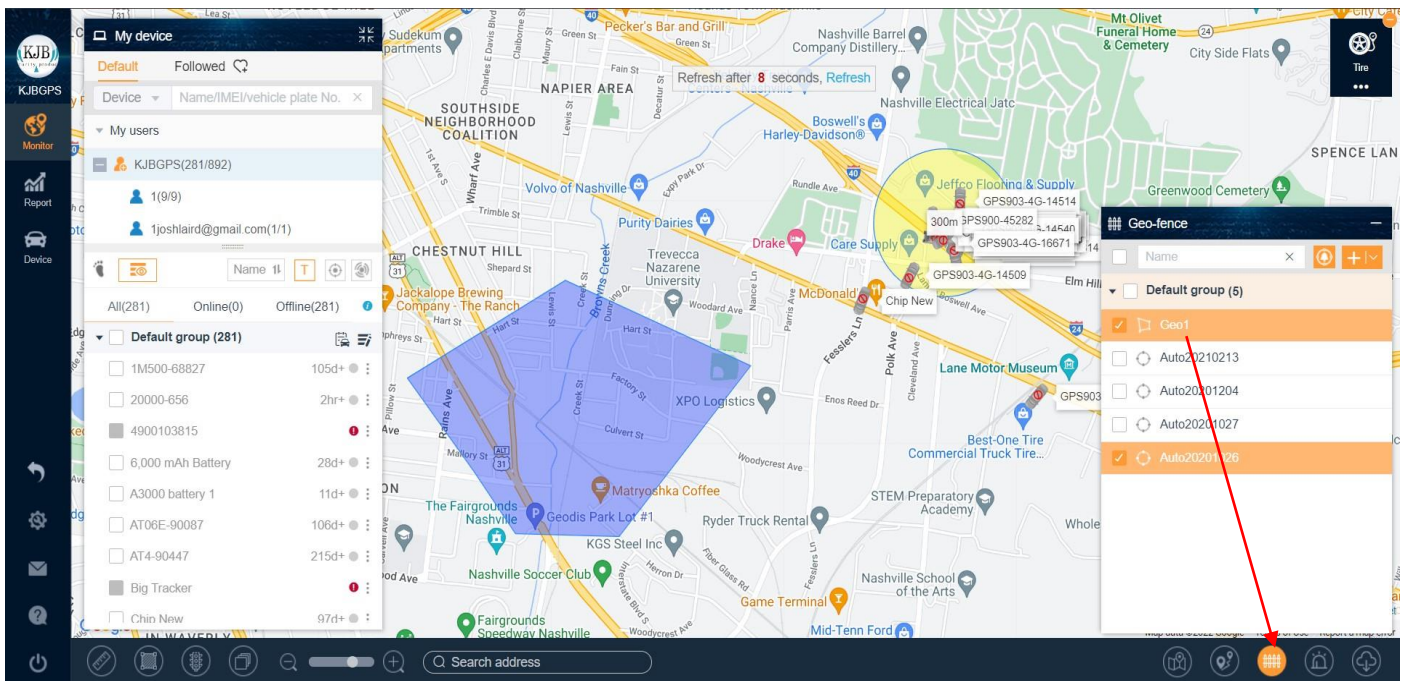

Link Geo-Fence with Device:

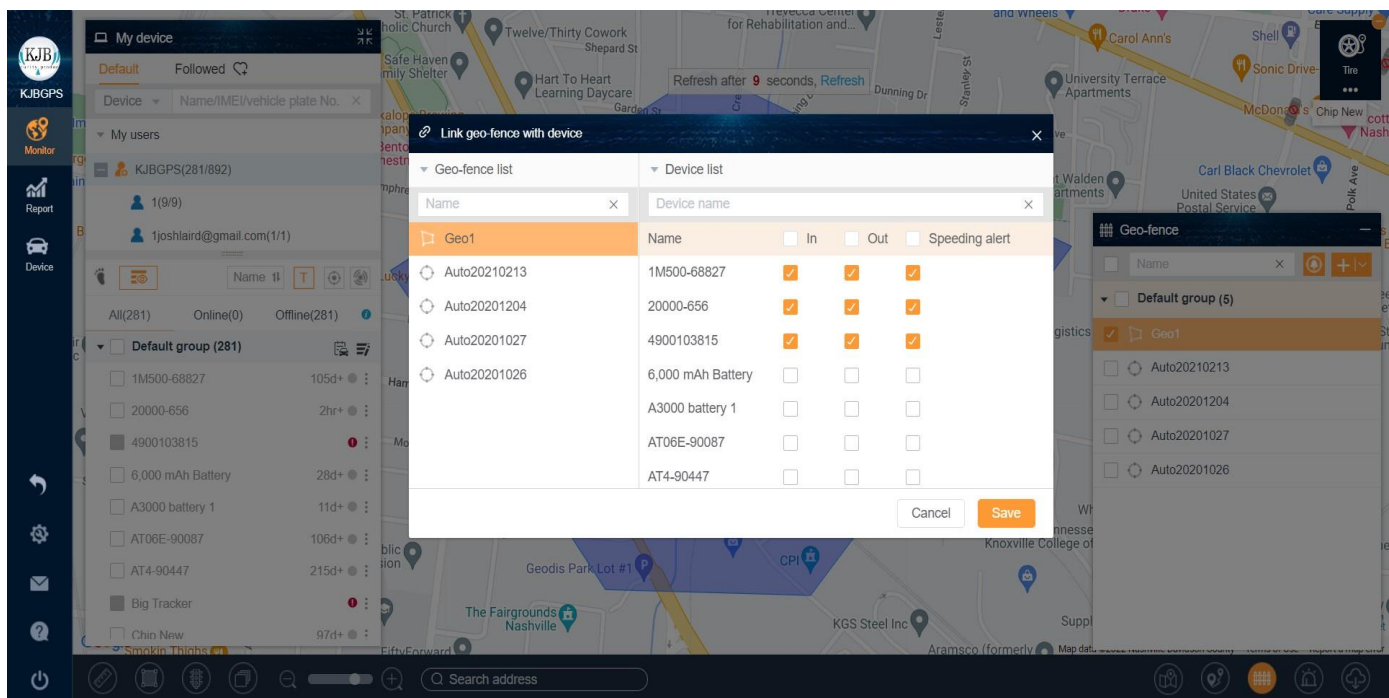

Geo-fence: QUICK SETUP

Quick set up geo-fence for the device, 300m, 500m and 1000m radius circle as options.

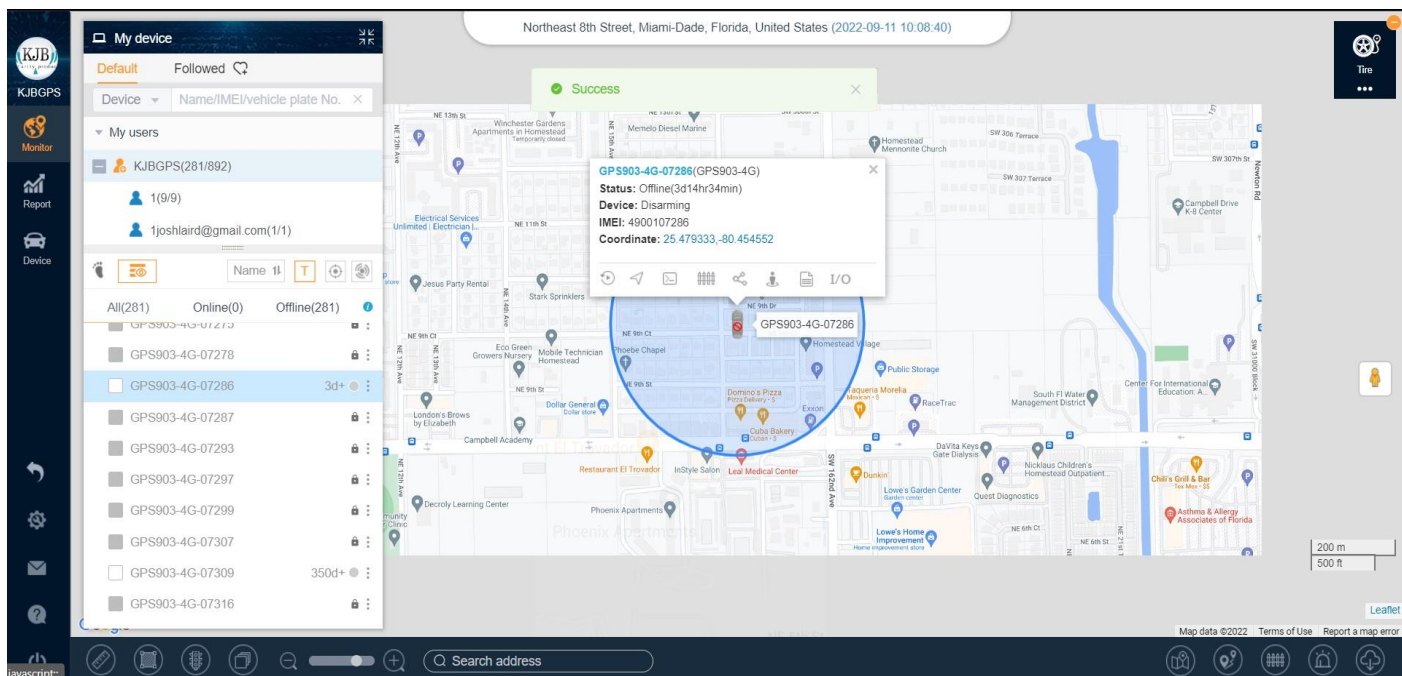

Report

Report Page: user can access all reports including alert overview. Also, the user can download selected reports in Excel & PDF for record keeping purposes or documentation needs.

- Additionally, there is also a report task feature, which allow users to create a task for what report they want daily, weekly or for any specific time & date, up to 3 months from date of current tracking.

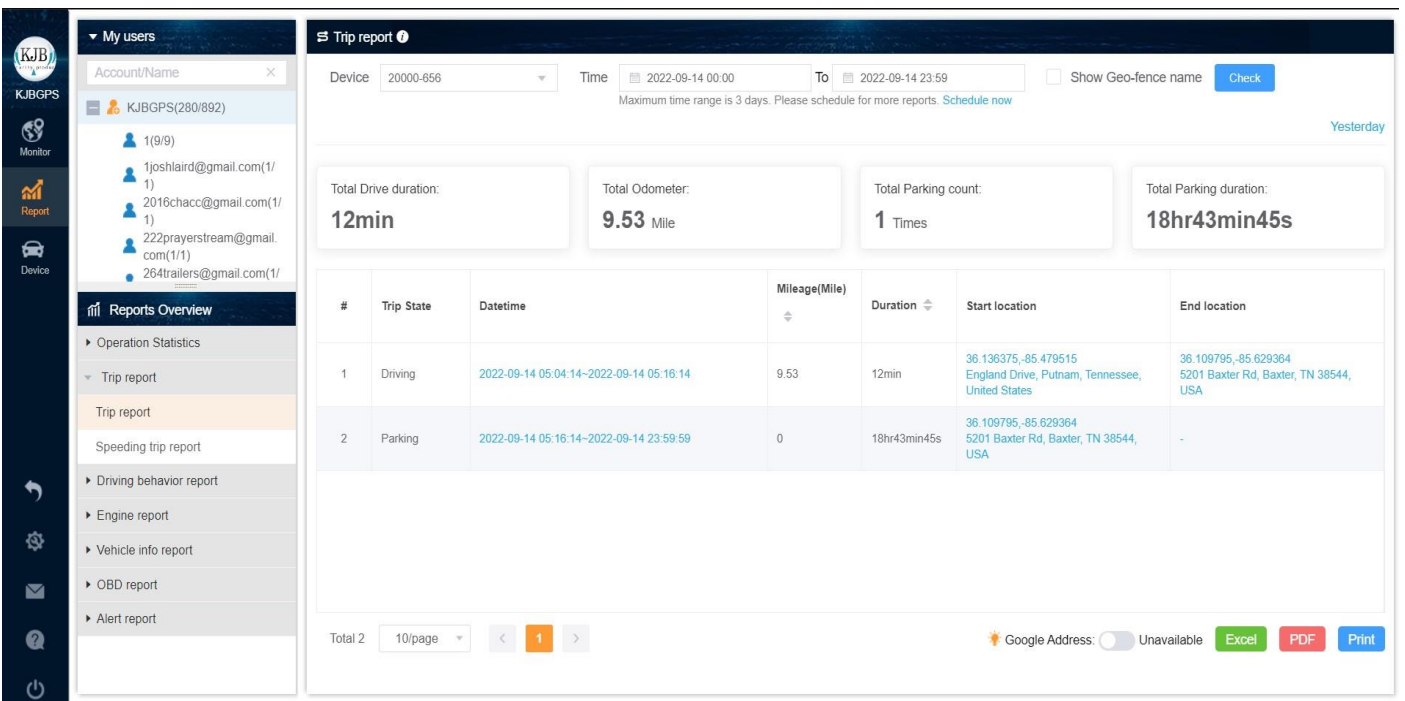
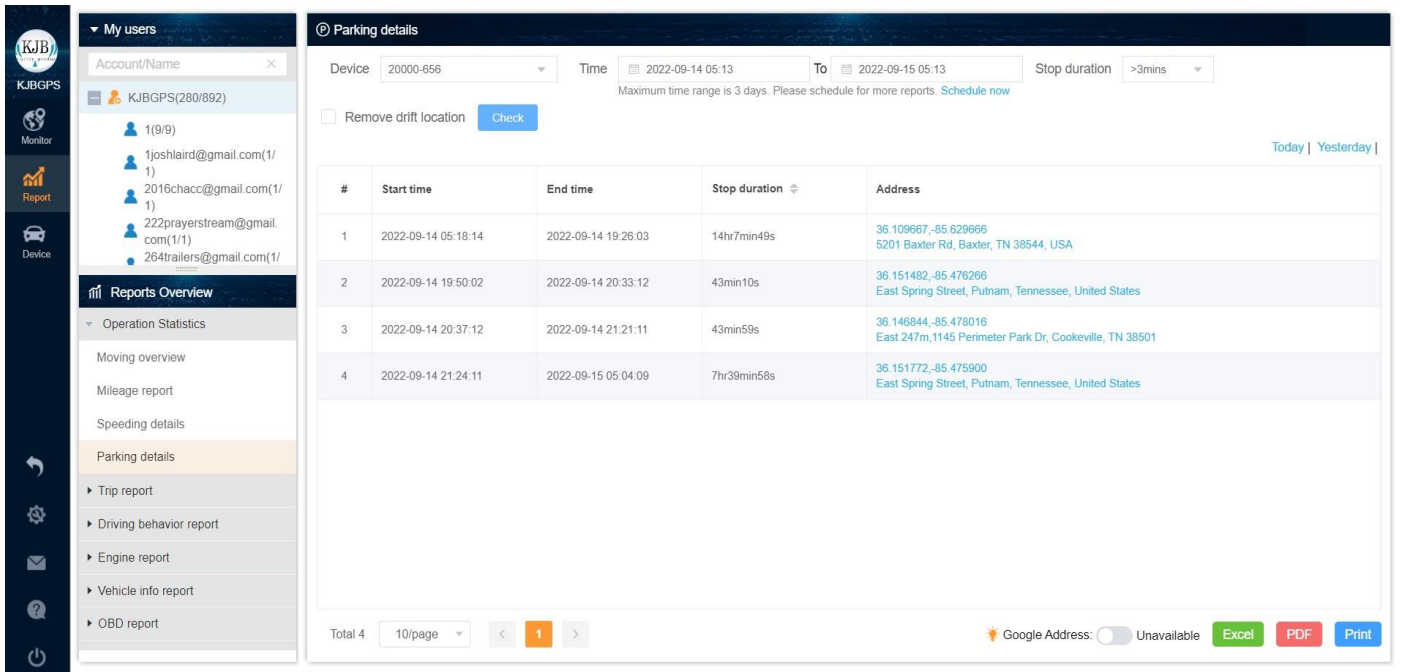
Creating a New Report:

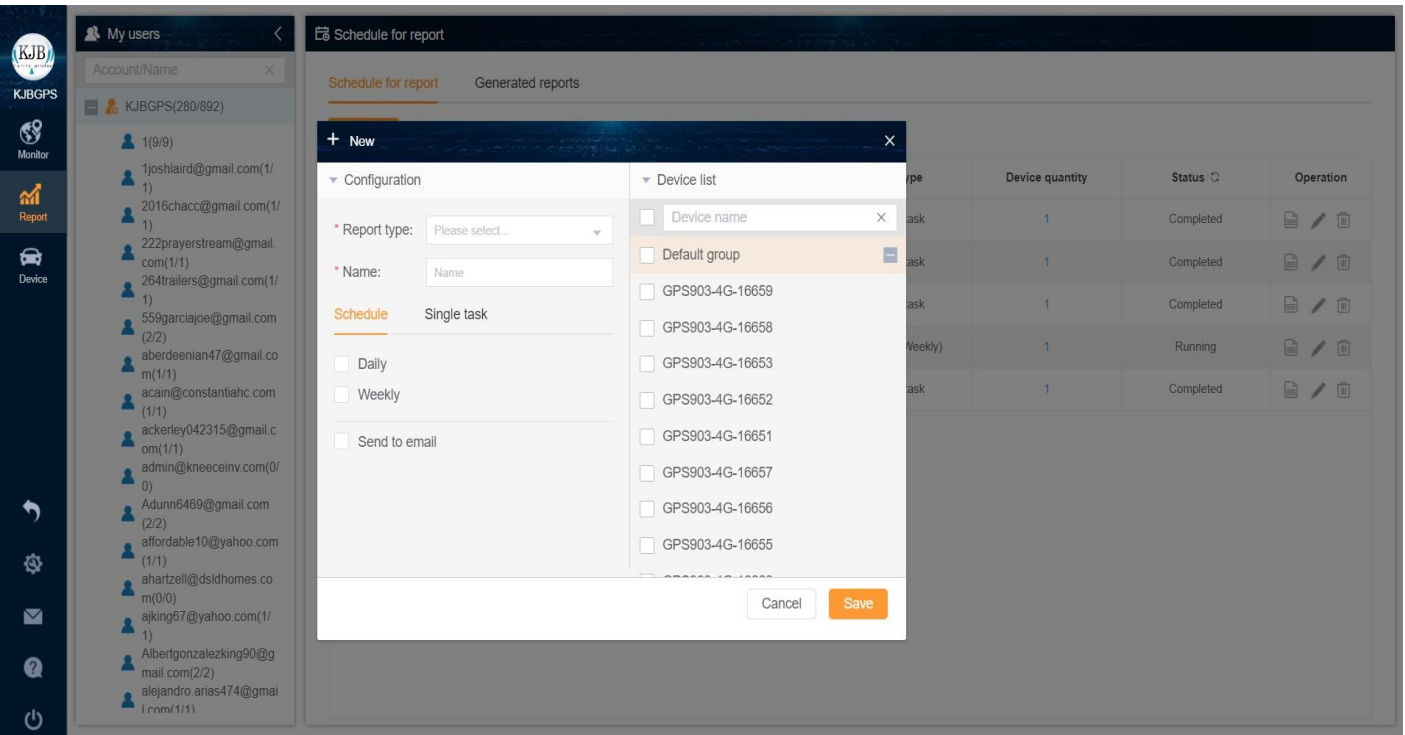

Device

Device Menu: users can check details and alerts of a specific device and also create a task like:

- Sending GPRS command to group devices
- Maintenance or any other reminder tasks.

Users can also share the **device location** selecting a specific time & date. User can generate a web link and send it to the ones they want to share with.

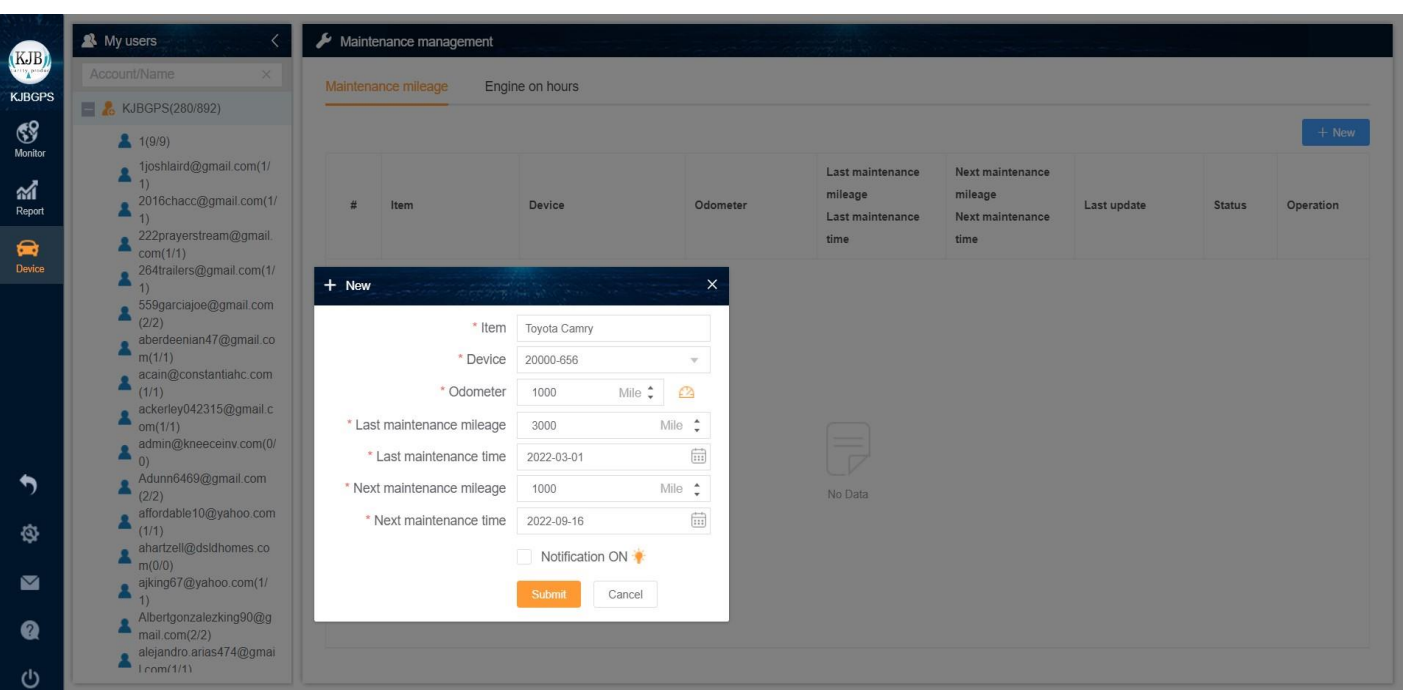

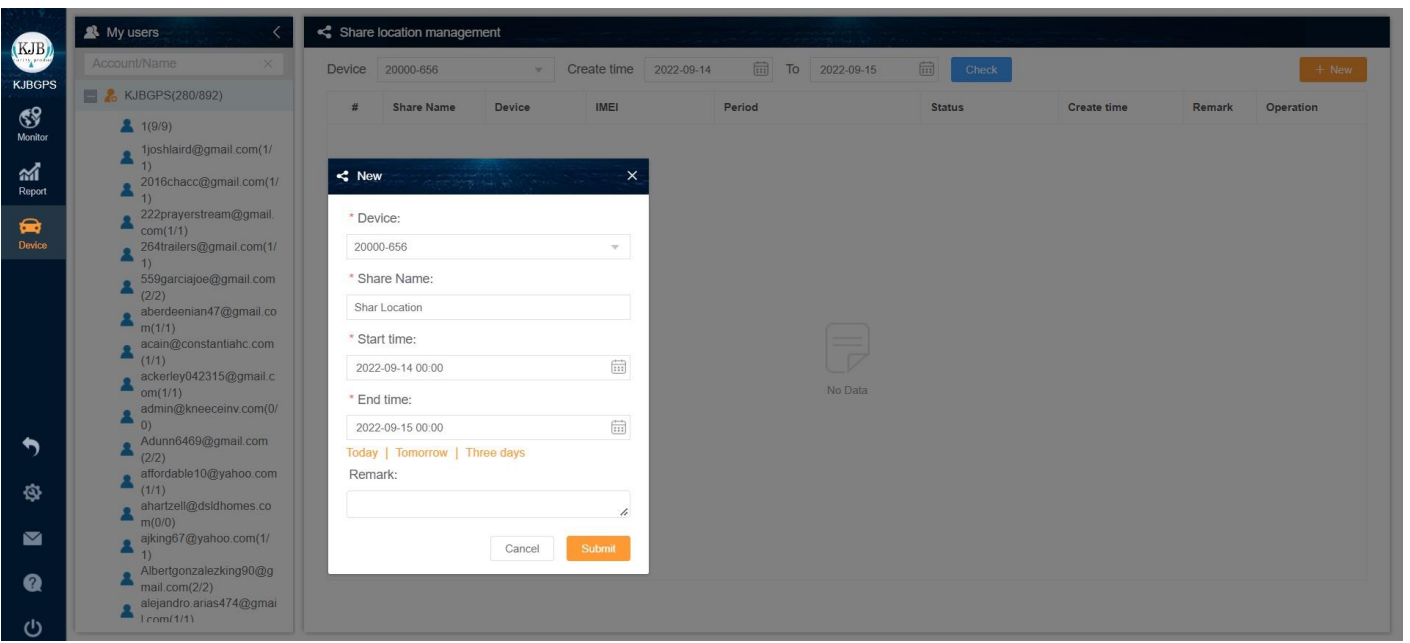

2 Setting

Settings: gives access to

- Preference
- Notification
- Google API Map key status.

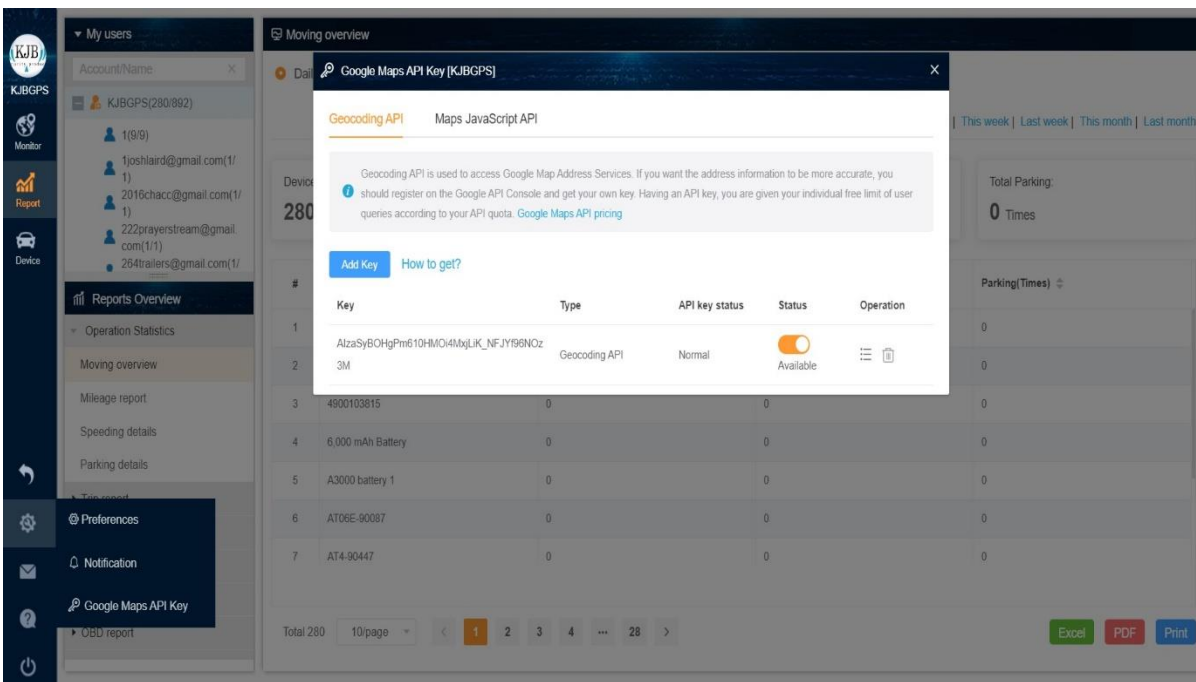
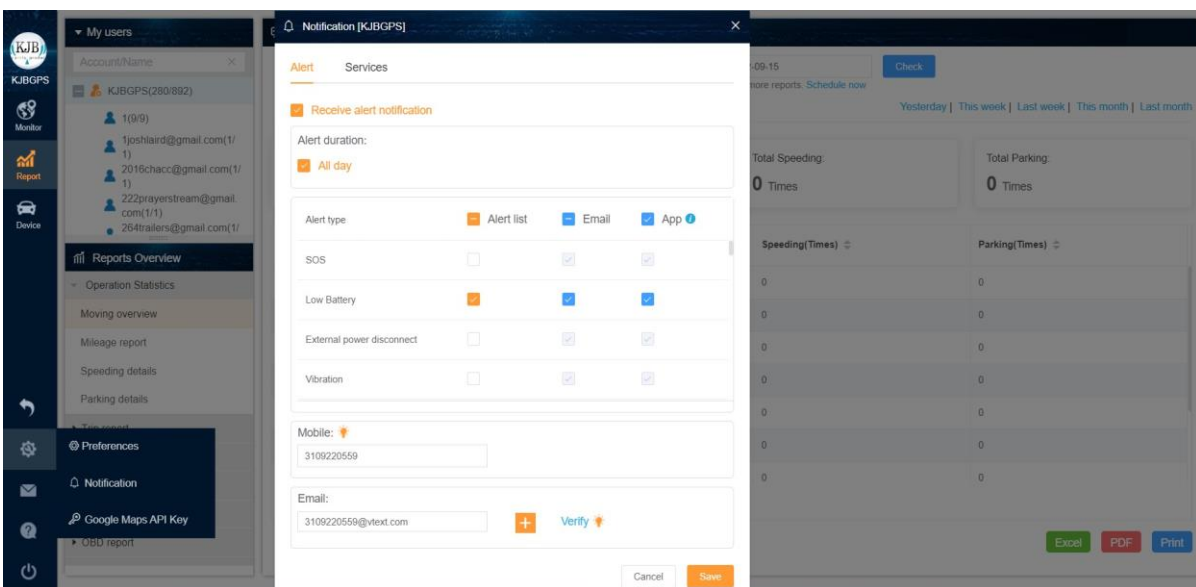
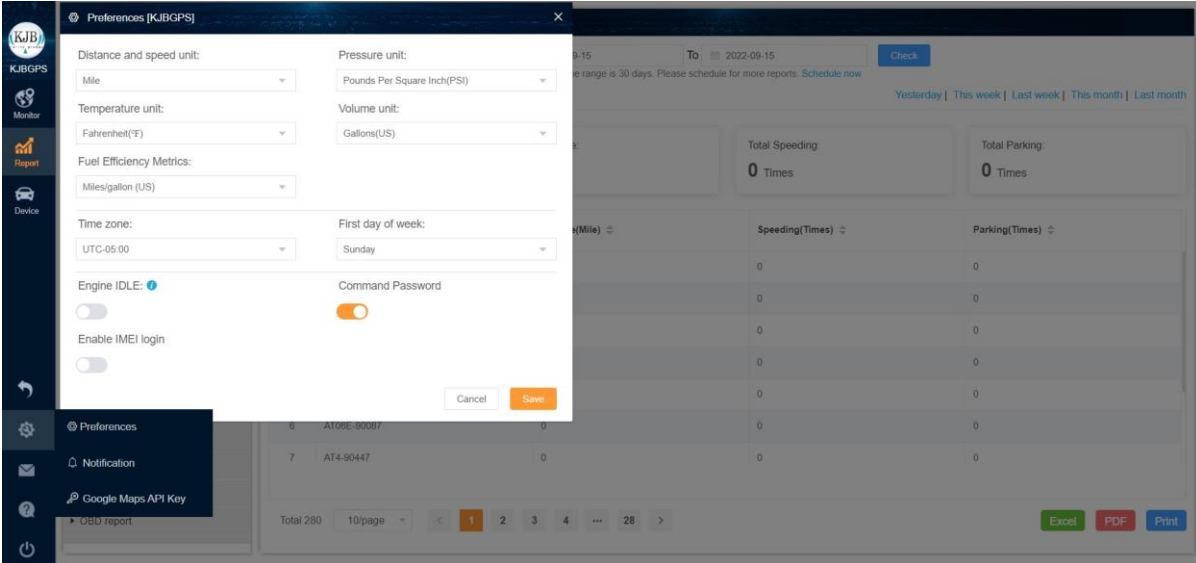

Message

User can check system or dealer message in this box.

Log out

Log out button.

3

Measure distance

User can measure distance by drawing a line. See Example below

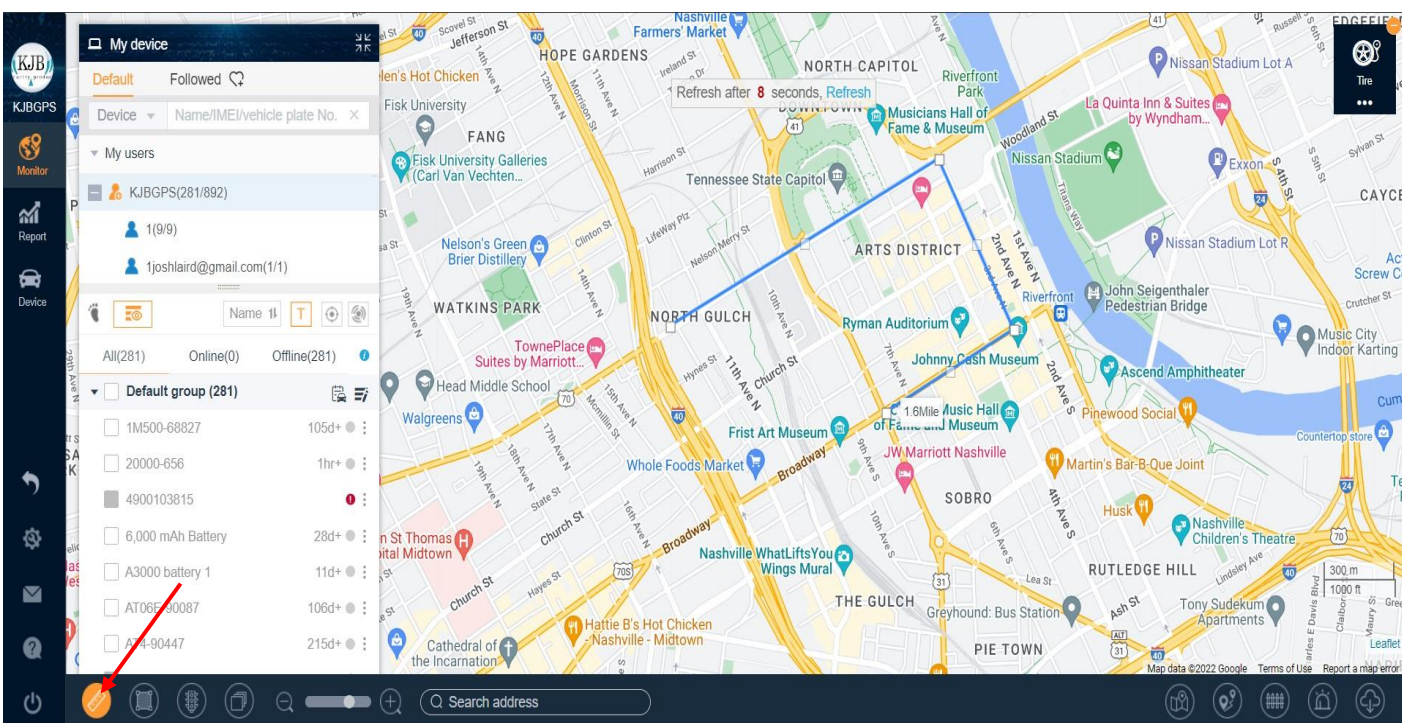

Measure area

User can measure square by drawing an area. See Example below

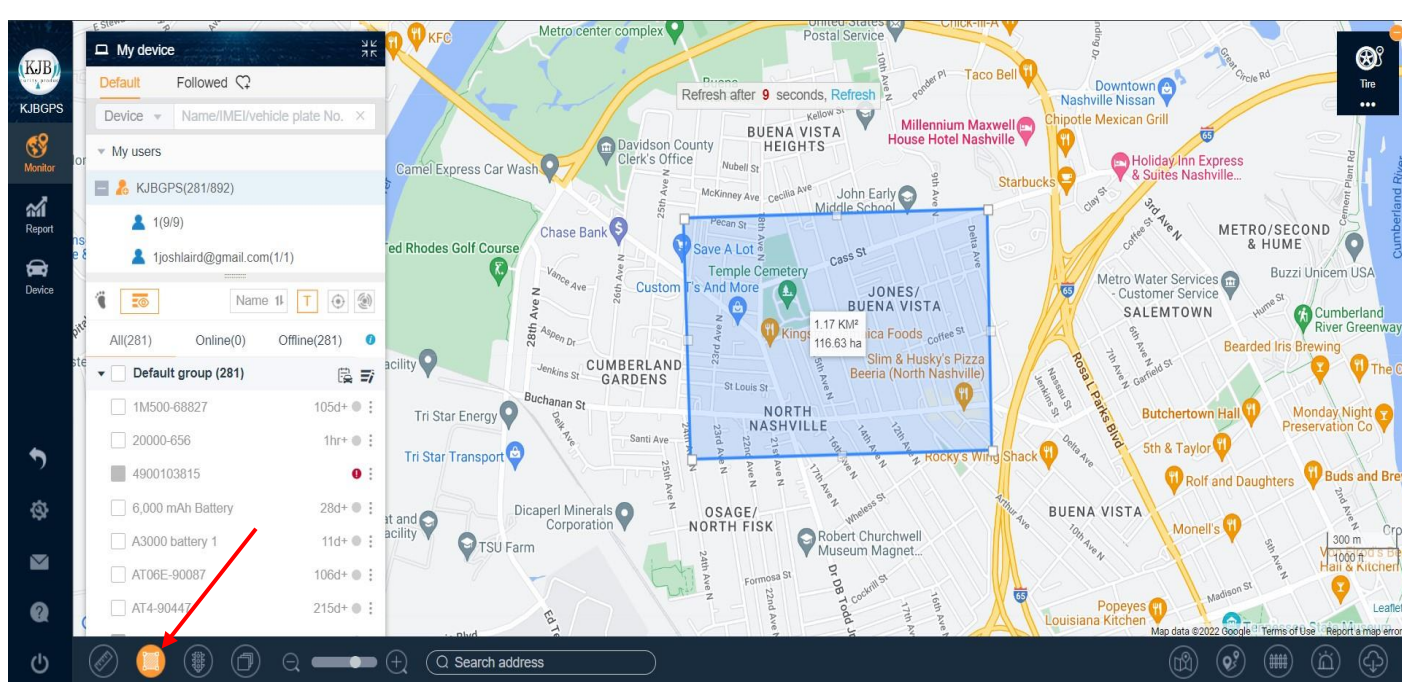

Live traffic

User can check the live traffic condition on the map.

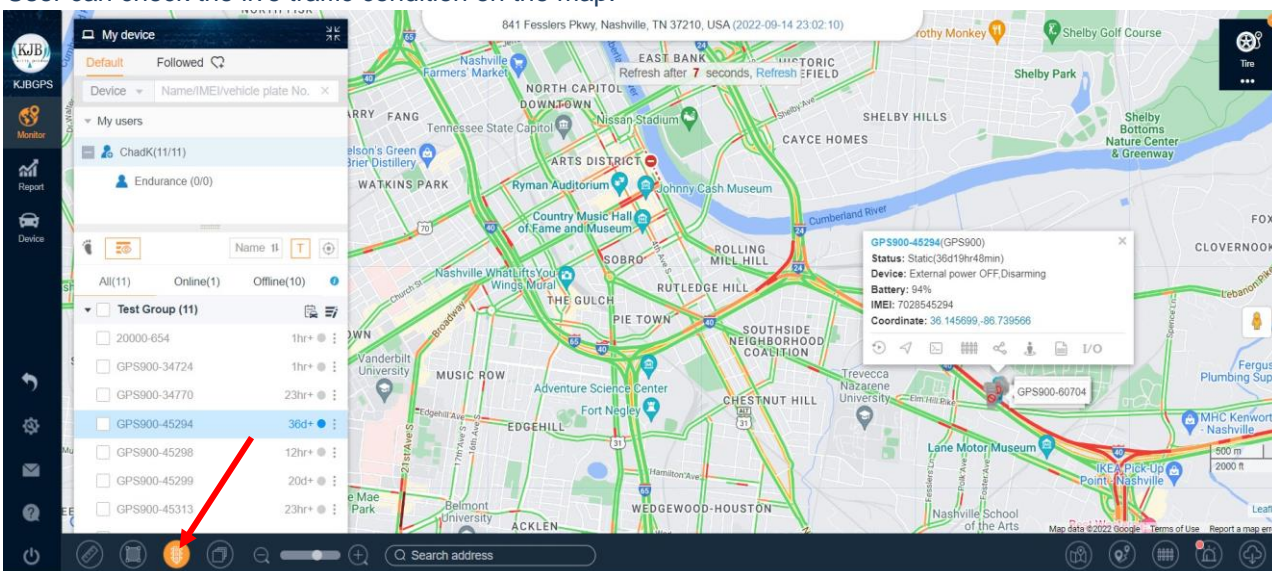

4

Route

User can draw different routes on map, connect the route with any device, if the device drive away from the route, then there will be an alert notification.

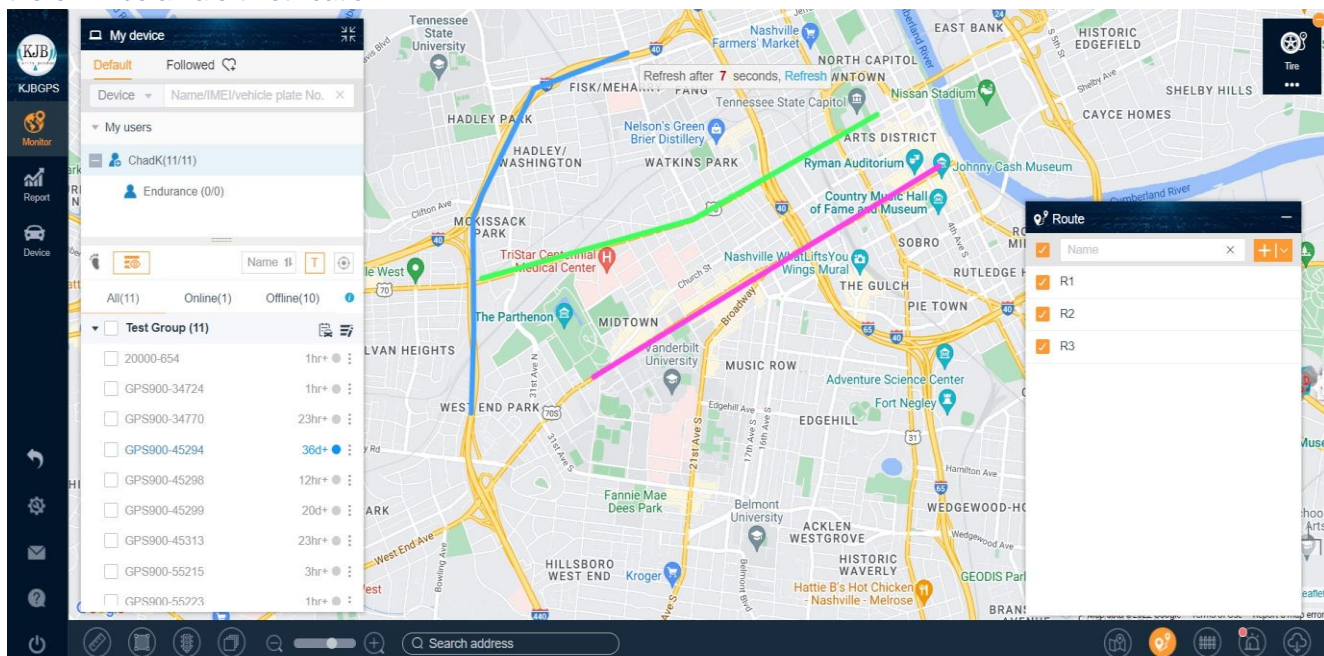

NO.	Licence	Device	Route	Activation Time	Expire date	Status	Operation
1	XXXX-XXXX-XXXX-XXXX	OBD5-84478	x6	2018-06-07 09:57:34	2019-06-07 09:57:38	Available	
2	RESS-RBXX-ASV3-DSLA	OBD5-84478	x6	2018-06-07 14:27:02	2019-06-08 14:27:02	Available	
3	APNG-8QGS-TNHC-YBTF	OBD5-84480	x6	2018-06-07 14:34:17	2019-06-08 14:34:17	Available	
4	3URL-VDN9-JLLC-HSSP				2019-06-08 14:34:17	Available	
5	CHTN-TSWN-CHUU-GBCX				2019-06-08 14:34:17	Available	
6	BH02-TZFN-2UEX-72PE				2019-06-08 14:34:17	Available	
7	STBF-DBR2-AKJD-YOPP				2019-06-08 14:34:17	Available	
8	BSVF-FUKH-3LTN-7QGN				2019-06-08 14:34:17	Available	
9	F208-MPBW-KCAG-6VHN				2019-06-08 14:34:17	Available	
10	RWSP-MJLG-SAH9-6NRK				2019-06-08 14:34:17	Available	
11	NBSA-NX3P-T7BB-83X5				2019-06-08 14:34:17	Available	
12	3ZBL-GZNT-APZT-ZJ83				2019-06-08 14:34:17	Available	
13	L438-UTT6-4FFK-KKDN				2019-06-08 14:34:17	Available	
14	ZZMC-STQB-WB63-B33E				2019-06-08 14:34:17	Available	
15	FBEM-0570-2FRK-5SOE				2019-06-08 14:34:17	Available	
16	BT93-MEKO-SPHL-PSVW				2019-06-08 16:08:05	Available	
17	BCKH-EZSU-L4E2-YNLR				2020-05-17 14:37:58	Available	

Device alert overview

User can check alerts information from all devices under account in the menu.

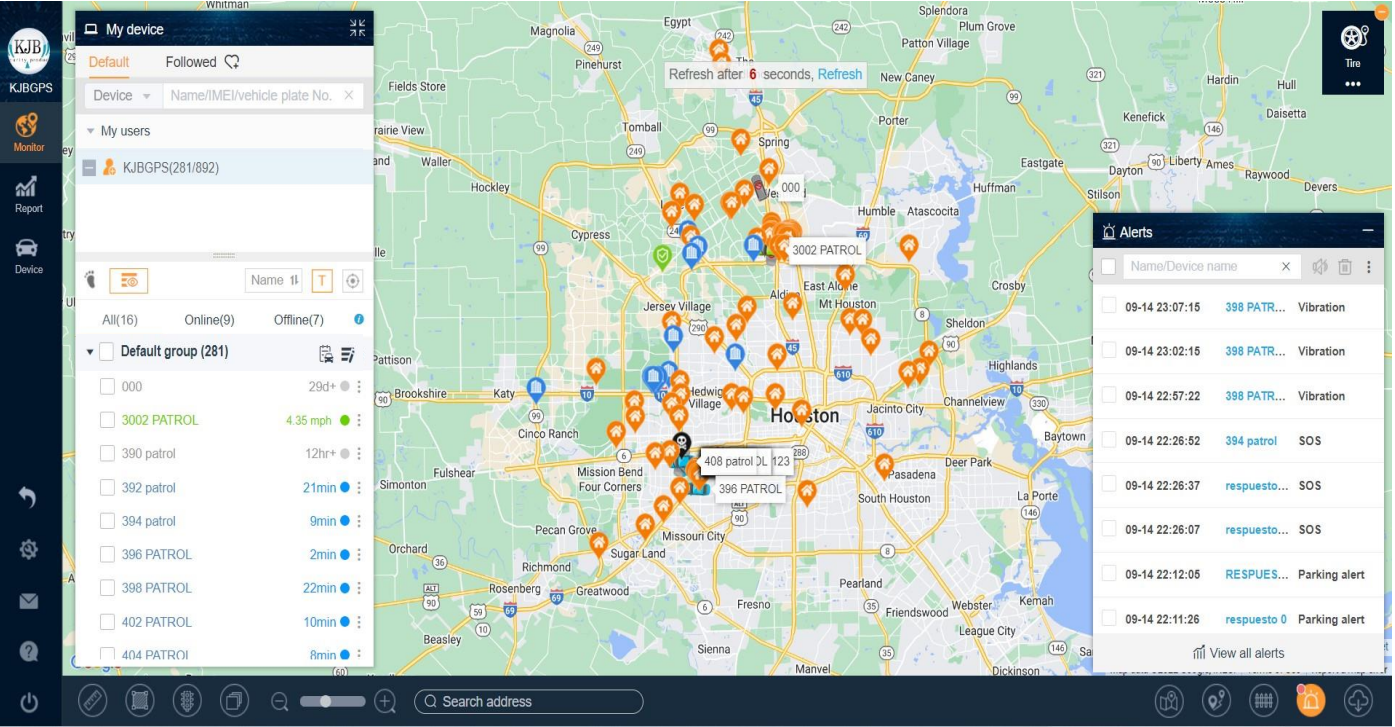

POI Point of interest

User can create one or multiple POIs in the map.

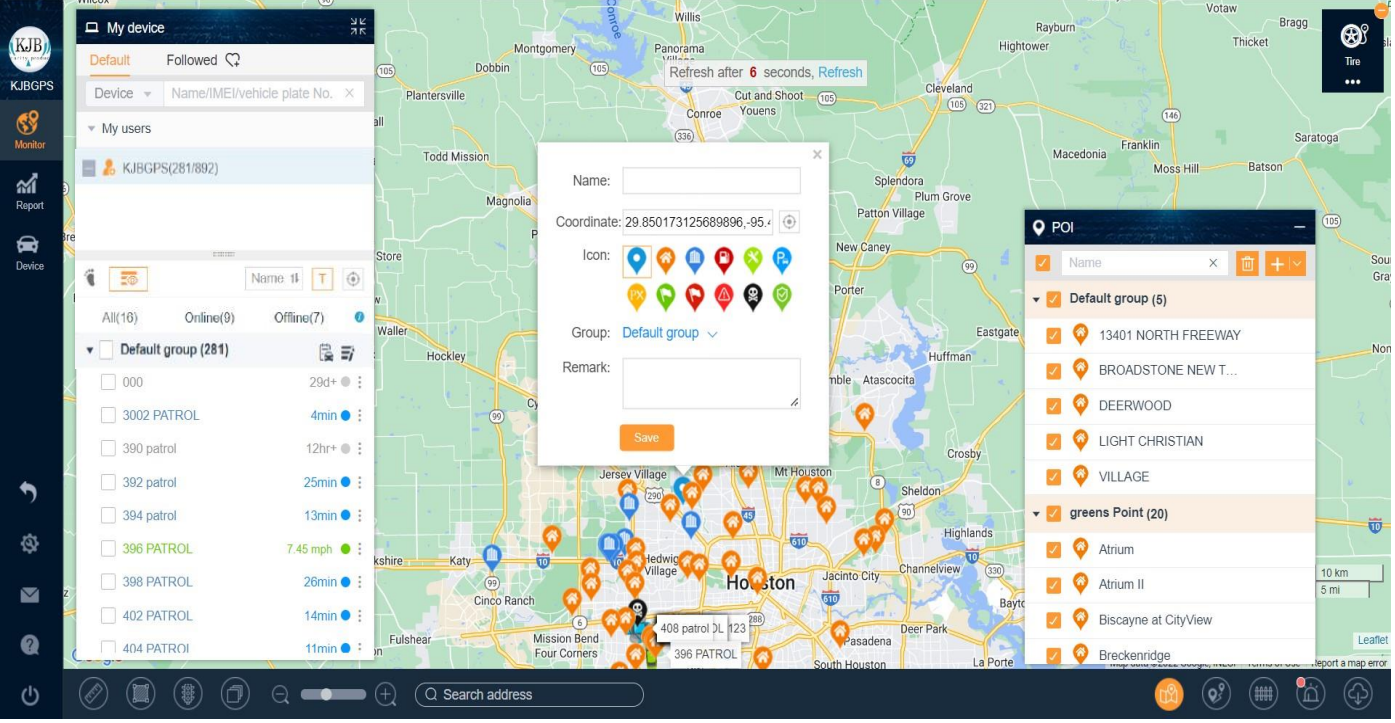

Download

Download a trace history in a specific Time & Date, save for evidence, recording keeping, tax purpose.

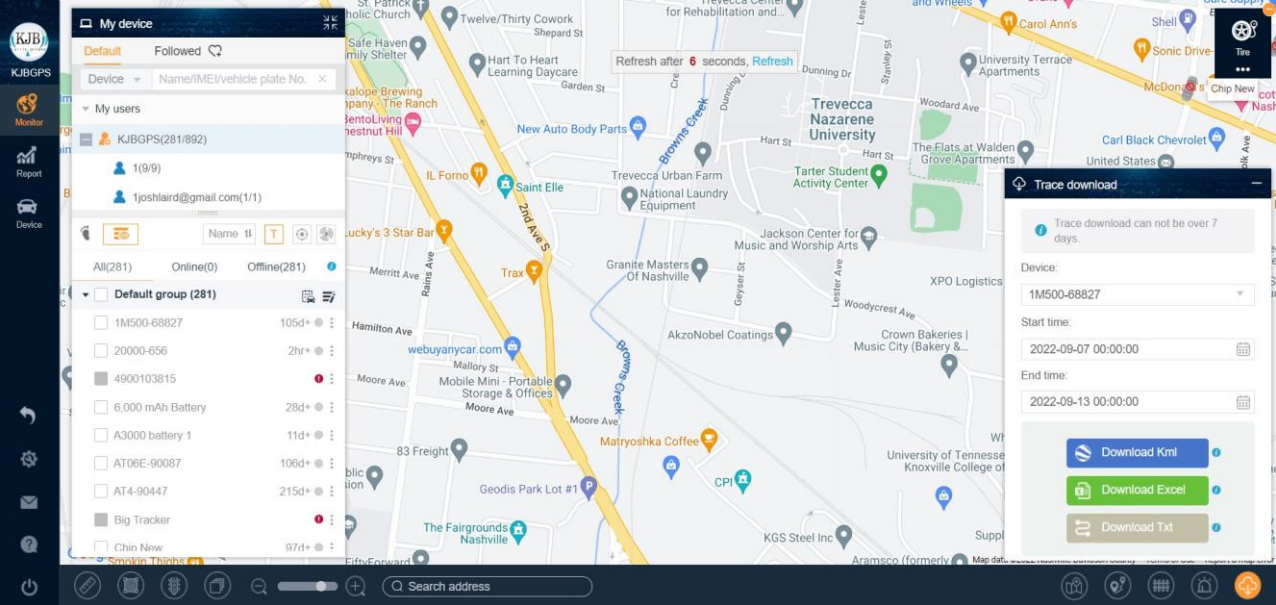

Command

Send GPRS command instead of SMS command.

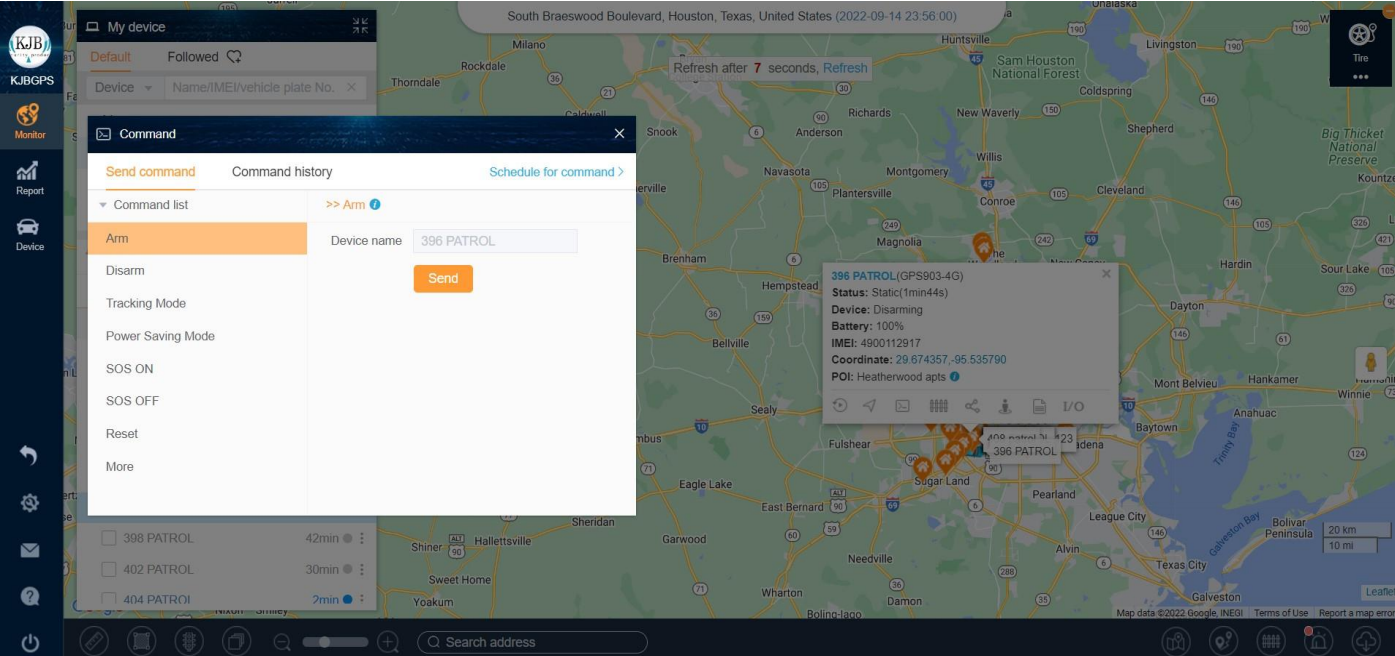

Share location

Quickly generate share location URL, anyone get this link can check the device real time location during the time period.

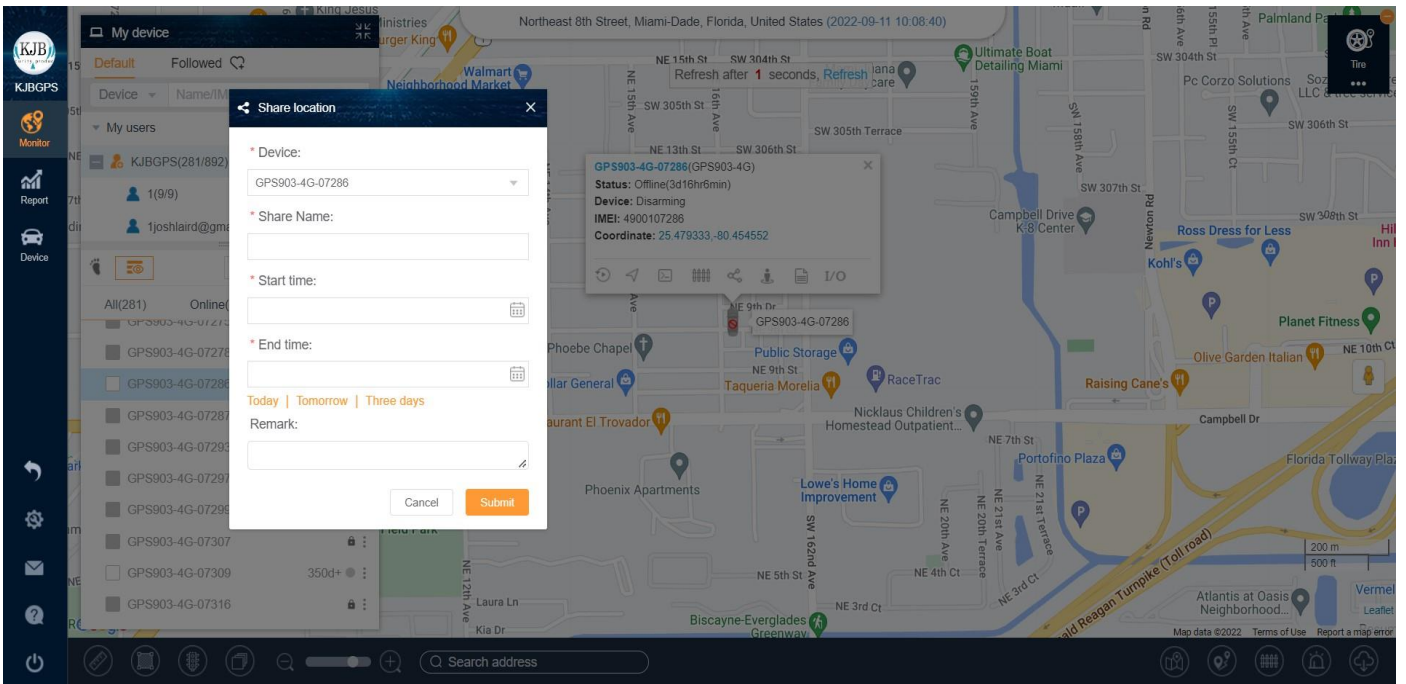

Street view

User can check street view based on device current location.



Details

User can check device details in this menu, and also can set up device alert type preference.

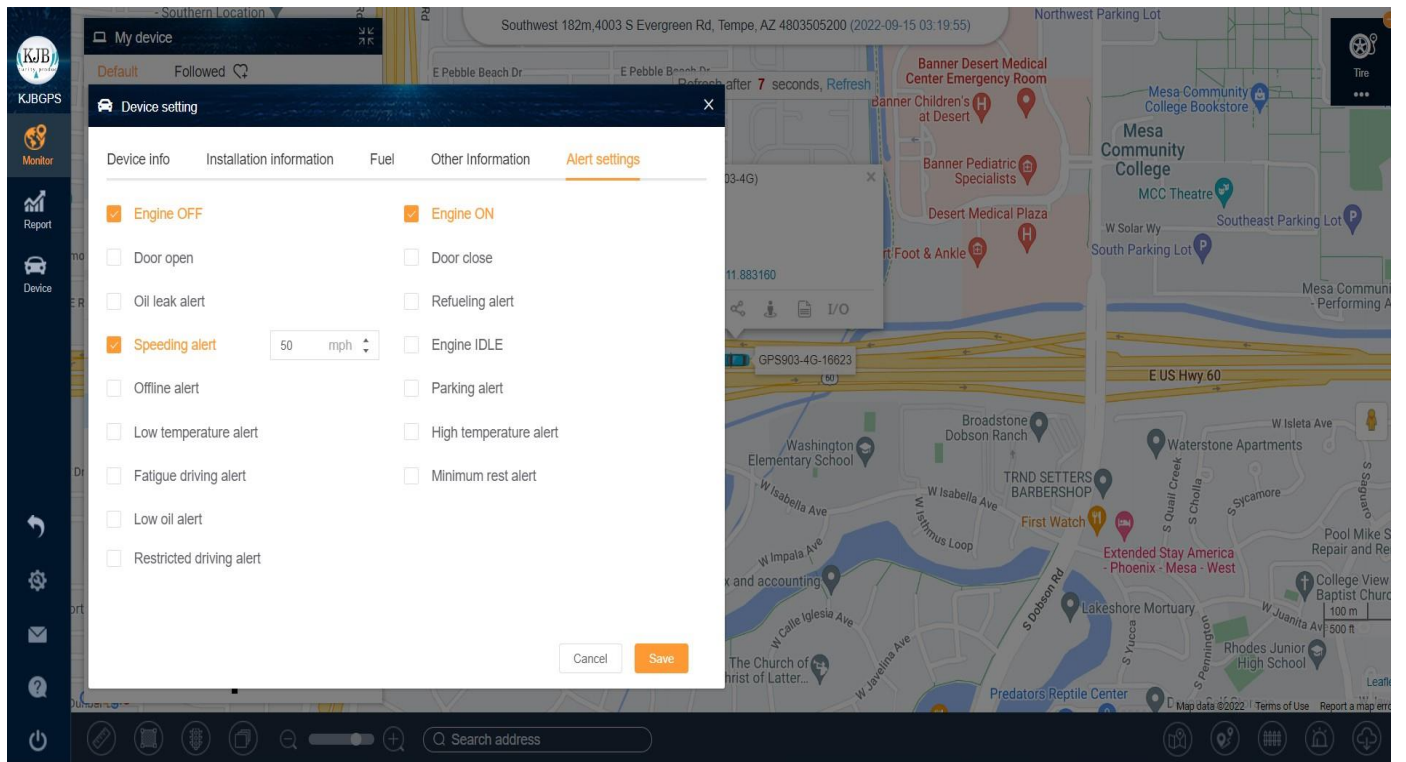

I/O setting

Some devices are with more input, user can set up corresponding port based on their installations.

